

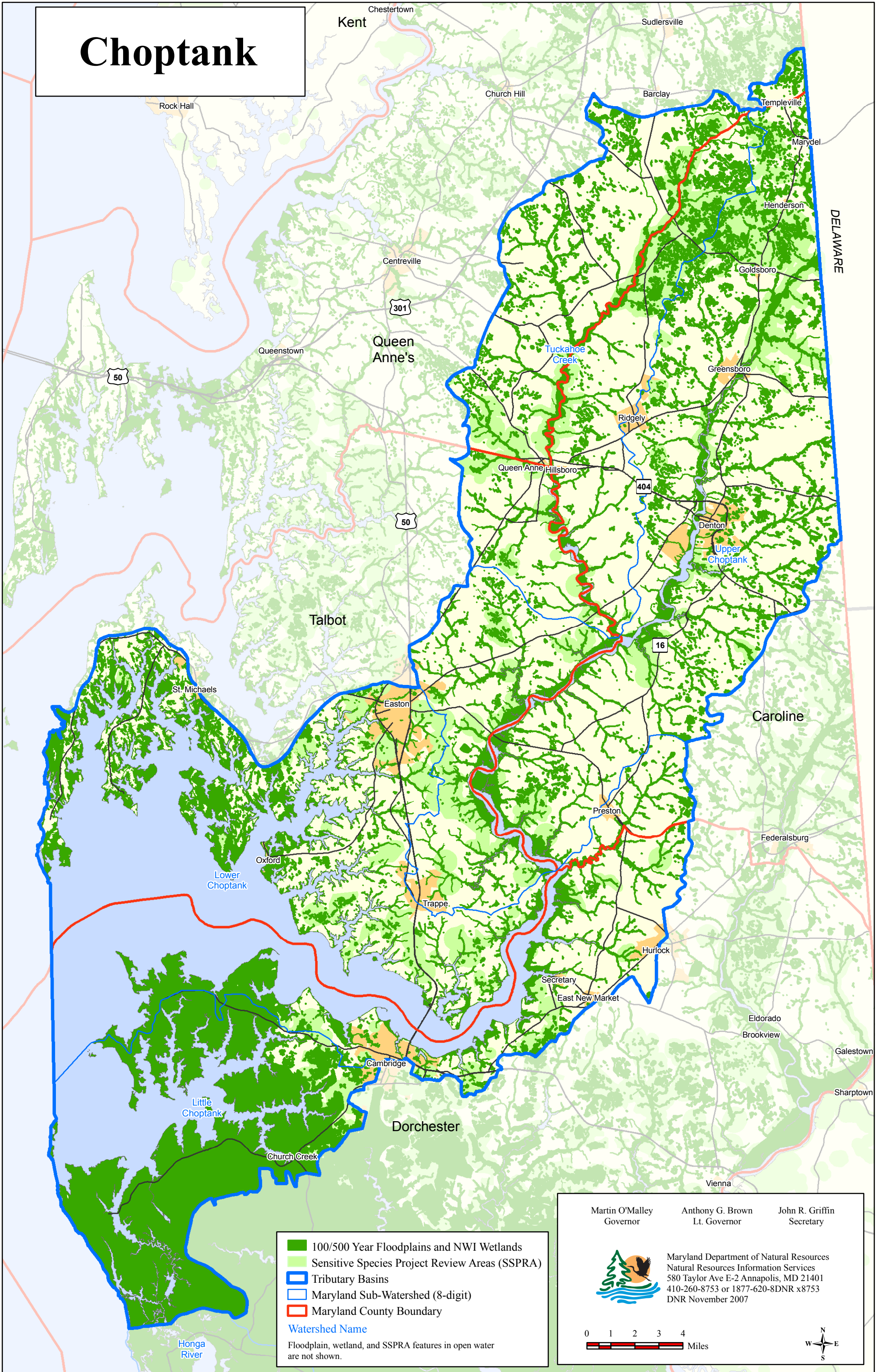

# Choptank



- 100/500 Year Floodplains and NWI Wetlands
- Sensitive Species Project Review Areas (SSPRA)
- Tributary Basins
- Maryland Sub-Watershed (8-digit)
- Maryland County Boundary

**Watershed Name**

Floodplain, wetland, and SSPRA features in open water are not shown.

<p>Martin O'Malley Governor</p>	<p>Anthony G. Brown Lt. Governor</p>	<p>John R. Griffin Secretary</p>
		
<p>Maryland Department of Natural Resources Natural Resources Information Services 580 Taylor Ave E-2 Annapolis, MD 21401 410-260-8753 or 1877-620-8DNR x8753 DNR November 2007</p>		
<p>0 1 2 3 4 Miles</p>		
